

Reproduced from Ordnance Survey map with the permission of the Controller of Her Majesty's Stationery Office. Crown copyright reserved. Licence No. 10005881 Cole Easdon Consultants Limited

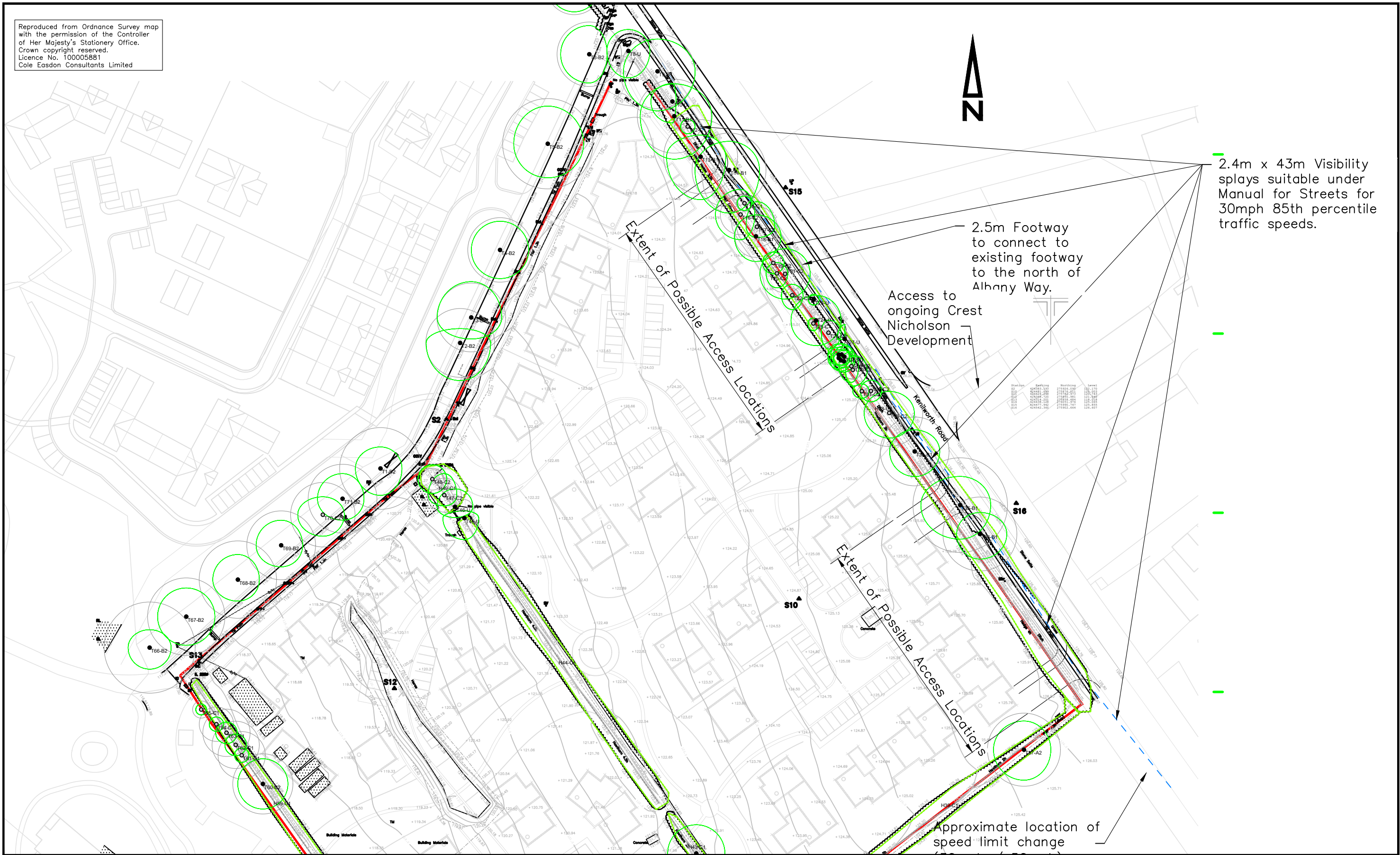

2.4m x 43m Visibility splays suitable under Manual for Streets for 30mph 85th percentile traffic speeds.

2.5m Footway to connect to existing footway to the north of Albany Way.

Access to ongoing Crest Nicholson Development

Extent of Possible Access Locations

Extent of Possible Access Locations

Approximate location of speed limit change (30mph / 50mph)

Copyright



COLE EASDON CONSULTANTS

160 AZTEC
AZTEC WEST
ALMONDSBURY
BRISTOL
BS32 4TU
Tel : 01454 800474
Fax : 01454 629738
Web Site www.ColeEasdon.com
E-mail br@ColeEasdon.com

Job Title:
**Land Fronting Kenilworth Road,
Balsall Common
Coventry**

Drawing Title:
Possible Access Points

Drawing Status:	
CONSTRUCTION AT CLIENT AND/OR CONTRACTOR RISK	<input checked="" type="checkbox"/>
FOR COMMENT	<input type="checkbox"/>
FOR PLANNING	<input type="checkbox"/>
FOR TENDER	<input type="checkbox"/>
FOR APPROVAL	<input type="checkbox"/>
FOR CONSTRUCTION	<input type="checkbox"/>
AS BUILT	<input type="checkbox"/>

Client:
Generator (Balsall Common) Ltd

Drawn By	Date Drawn	Scale
PJS	May 2018	1:1,000 (A3)
Checked By	Drawing No.	Revision
DH	6386/SK/201	-